

Events in Portland

June 20-27, 2009

Portland Farmer's Market PSU - Portland Farmers Market

A collection of four urban green markets April through December, serving up to 22,000 shoppers per week. We provide a direct connection to over 250 vendors with deep roots in Oregon and Washington, including farms, nurseries, bakeries, meat and seafood providers, cheese makers, specialty foods producers. The markets offer a vibrant gathering place where friends meet and shop A resource for learning about food, agriculture and nutrition A showplace for Northwest agriculture

EVENT DAY(S):
03/21/09 - 12/26/09

LOCATION:
South Park Blocks
S.W. Harrison and Montgomery
Portland, OR



Map It!



HOURS:
March-October 8:30-2
November-December 9:30-2

PHONE:
503-241-0032

ADMISSION/TICKETS:
Admission is free

Portland Saturday Market - Portland Saturday Market

Stroll down row upon row of local handcrafted items and homemade foods. The Portland Saturday Market—open Sundays too—is the nation’s largest open-air crafts market. Talk directly to the artists and learn about their creative styles and products.

EVENT DAY(S):
02/28/09 - 12/20/09

LOCATION:
Portland Saturday Market
Old Town at SW Ankeny + Naito
Parkway
Portland, OR



Map It!



HOURS:
Saturdays
10 - 5pm

Sundays
11 - 4:30pm

PHONE:
503.222.6072

ADMISSION/TICKETS:
Admission is free

Lake Oswego Festival of the Arts 2009 - Lakewood Theatre Company

The Festival of the Arts, celebrating its 46th year in 2009, is a major regional arts event, presenting the creative endeavors of recognized and emerging artists from all disciplines of the art world. The Festival enjoys an outstanding reputation for bringing special exhibits of quality and diversity to the weekend that are accessible to everyone. It is traditionally held at the end of June of each year and attracts 22-25,000 people.

EVENT DAY(S):
06/26/09 - 06/28/09

LOCATION:
Lakewood Center for the Arts
368 S. State Street
Lake Oswego, OR 97034



Map It!



HOURS:
10:00 AM – 9:00 PM, Friday & Saturday
10:00 AM – 6:00 PM, Sunday

PHONE:
(503) 636-1060

Portland Center Stage presents Grey Gardens - Portland Center Stage

"If you can't get a man to propose to you, you might as well be dead." - "Little Edie" Bouvier Beale

Fresh from Broadway where it was nominated for ten Tony Awards in 2007, this new musical from Doug Wright (I Am My Own Wife) tells the hilarious and heartbreaking story of two indomitable women, Edith Bouvier Beale and her adult daughter "Little Edie," the eccentric aunt and cousin of Jacqueline Kennedy Onassis. Once among the brightest names on the social register, these two women became East Hampton's most notorious recluses, living in a dilapidated 28-room mansion with their 52 cats.

EVENT DAY(S):
05/26/09 - 06/21/09

LOCATION:
Portland Center Stage
128 N.W. 11th and Davis
Portland, OR 97209



Map It!

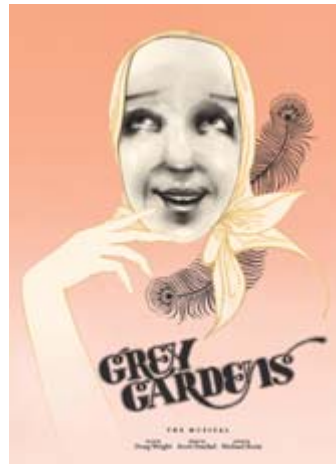

HOURS:
www.pcs.org

PHONE:
503-445-3700

ADMISSION/TICKETS:
www.pcs.org

Portland Opera presents Rent - Portland Opera

RENT Broadway's Smash-Hit Musical! Now in its 12th Season of Love! Set in the East Village of New York City, RENT is about being young and learning to survive in NYC. It's about falling in love, finding your voice and living for today.

EVENT DAY(S):
06/23/09 - 06/28/09
LOCATION:
Keller Auditorium
SW 3rd & Clay
Portland, OR 97204



Map It!
PHONE:
503.241.1802
ADMISSION/TICKETS:
www.portlandopera.org



HOURS:
Tuesday-Friday at 7:30pm
Saturday at 2pm & 7:30pm
Sunday at 1pm & 6:30pm

Museum of Contemporary presents Toshiko Takaezu:Recent Gifts - Museum of Contemporary Craft

Museum of Contemporary Craft features for the first time the 17 ceramic vessels granted to the Museum by internationally recognized artist Toshiko Takaezu. Former faculty member at Princeton University, Takaezu is widely considered the first person to close – or nearly close – a ceramic vessel. She combines technical mastery with spontaneous painterly glazes that have influenced decades of ceramists worldwide.

EVENT DAY(S):
02/05/09 - 07/12/09

LOCATION:
Museum of Contemporary Craft
724 Northwest Davis Street
Portland, OR 97209



Map It!

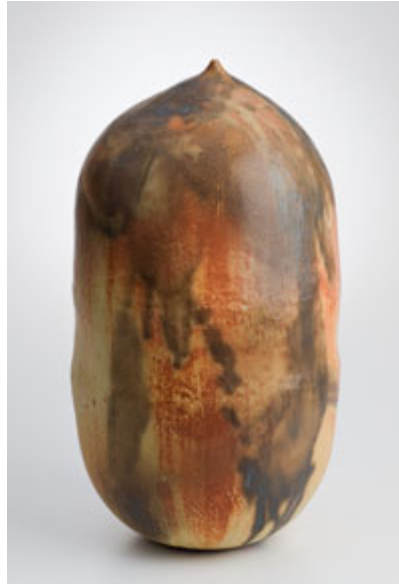

HOURS:
Tues-Sun 11-6
Thurs 11-8

PHONE:
503-223-2654

ADMISSION/TICKETS:
Admission is free